

# Élan Cité



DÉTECTER • INFORMER • SÉCURISER

---

**Start date:** Thursday, November 5, 2020 3:00 AM  
**End date:** Monday, November 16, 2020 2:30 PM

**Location:**

**Comments:**

---

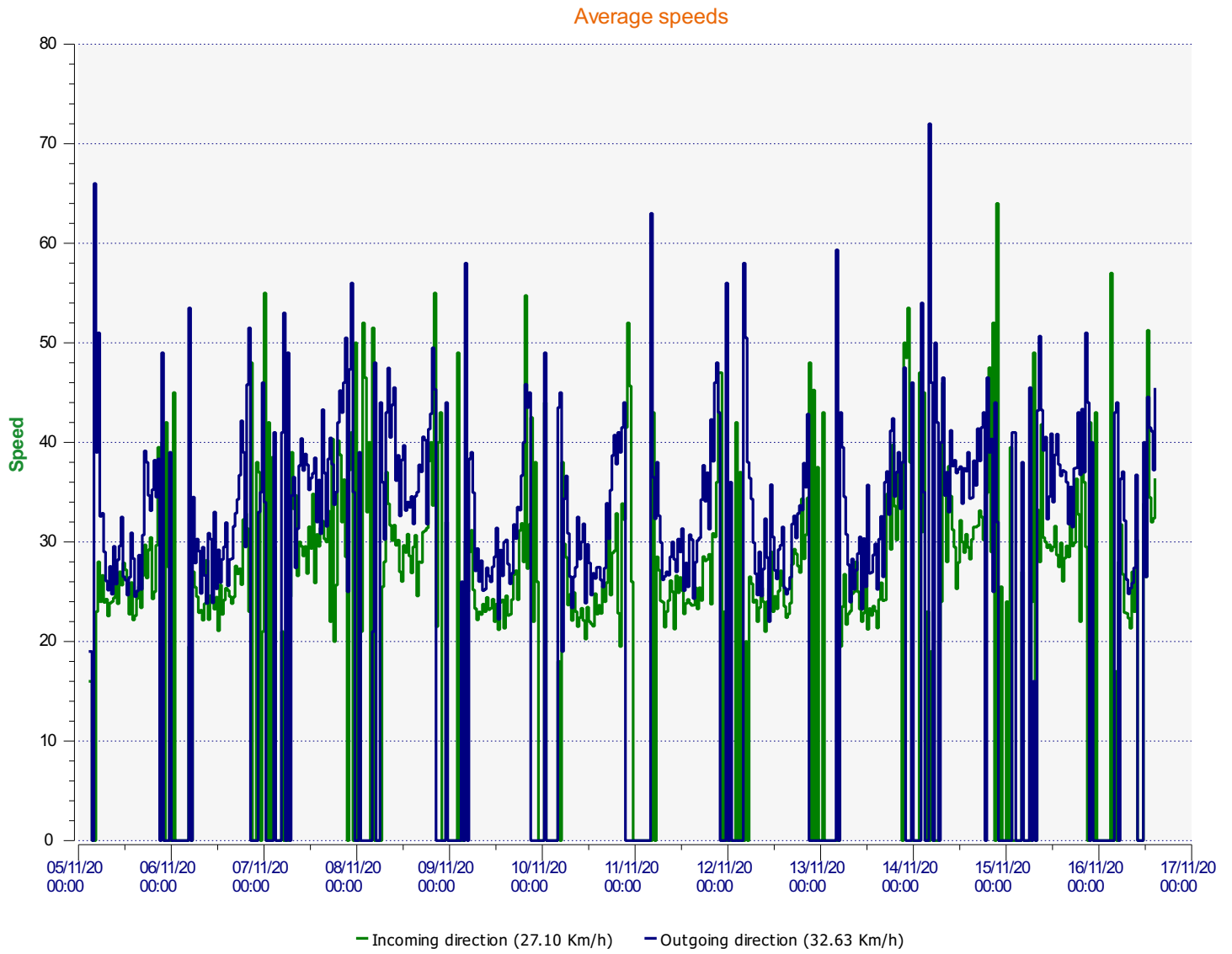

**Start date:** Thursday, November 5, 2020 3:00 AM  
**End date:** Monday, November 16, 2020 2:30 PM

**Location:**

**Comments:**

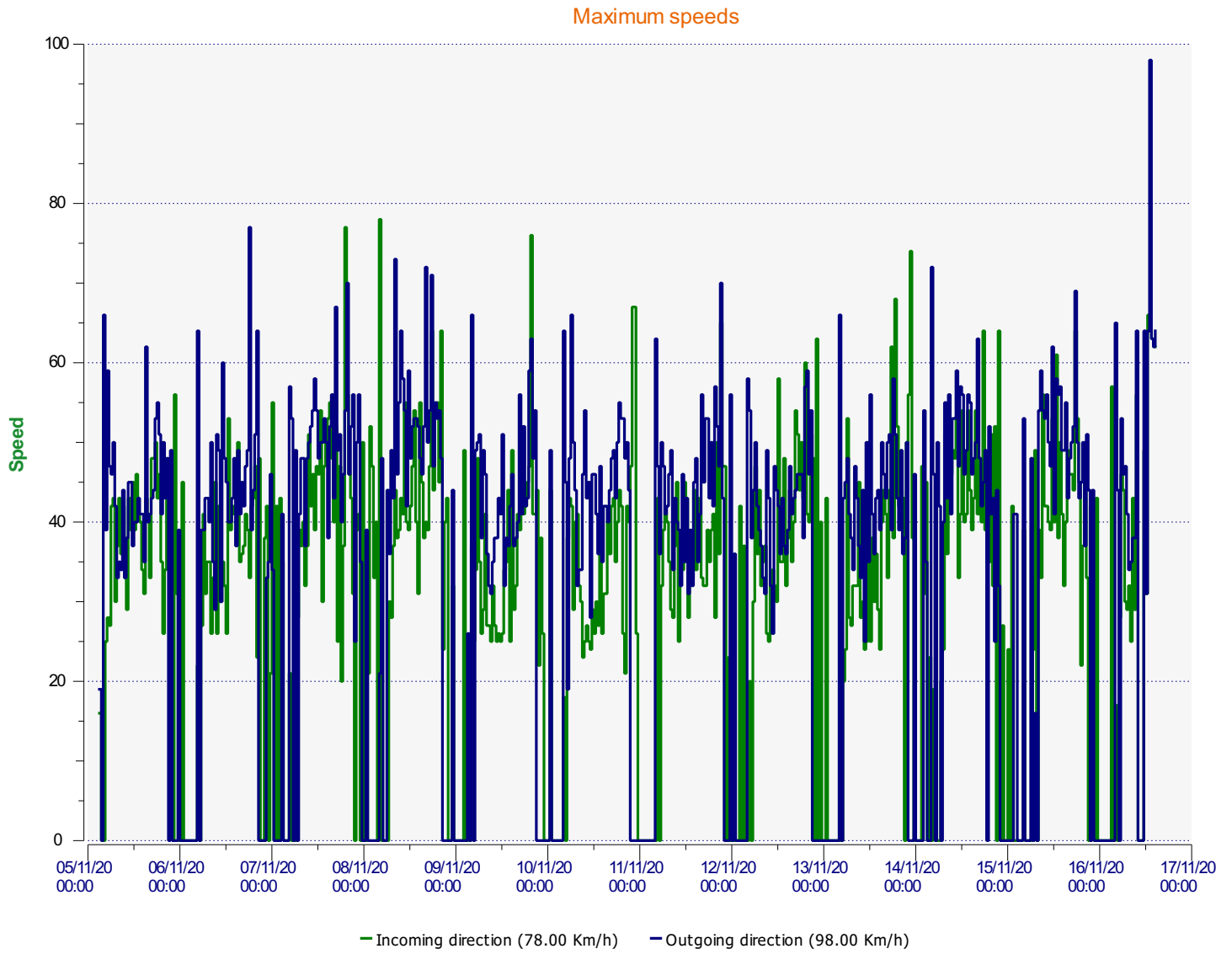

**Start date:** Thursday, November 5, 2020 3:00 AM

**End date:** Monday, November 16, 2020 2:30 PM

**Location:**

**Comments:**

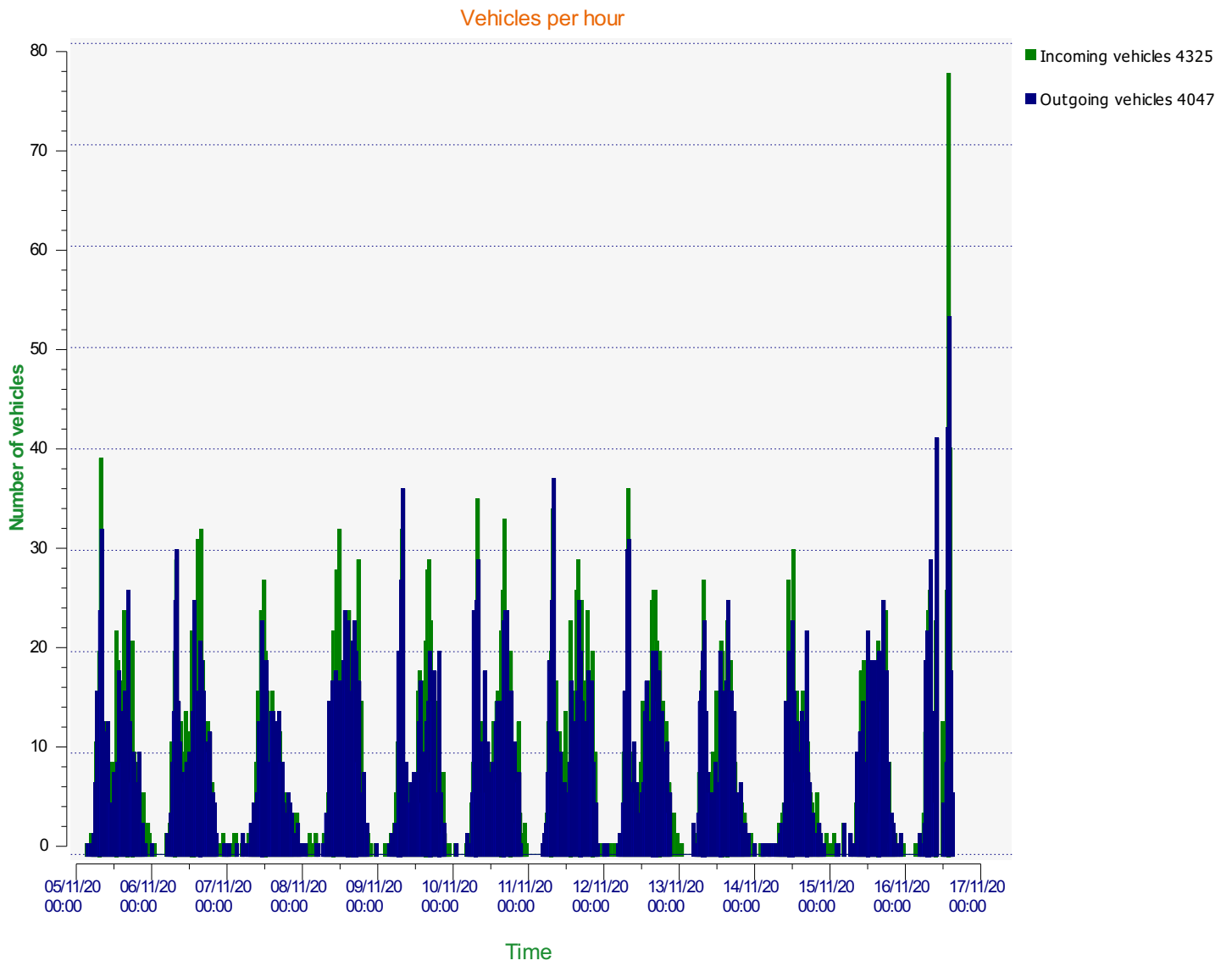





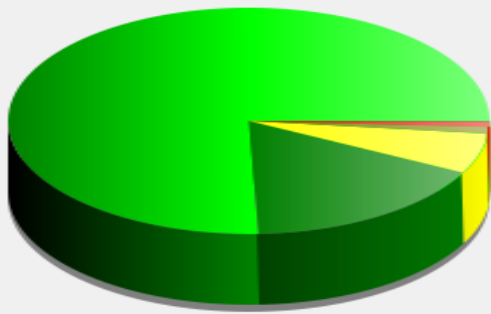

**Start date:** Thursday, November 5, 2020 3:00 AM  
**End date:** Monday, November 16, 2020 2:30 PM

**Location:**

**Comments:**

Incoming vehicles



	<= 30 Km/h : 3 272 - (75.65 %)
	31 - 40 Km/h : 727 - (16.81 %)
	41 - 50 Km/h : 249 - (5.76 %)
	51 - 60 Km/h : 41 - (0.95 %)
	61 - 70 Km/h : 31 - (0.72 %)
	71 - 80 Km/h (et +) : 5 - (0.12 %)

**Start date:** Thursday, November 5, 2020 3:00 AM

**End date:** Monday, November 16, 2020 2:30 PM

**Location:**

**Comments:**

### Outgoing vehicles

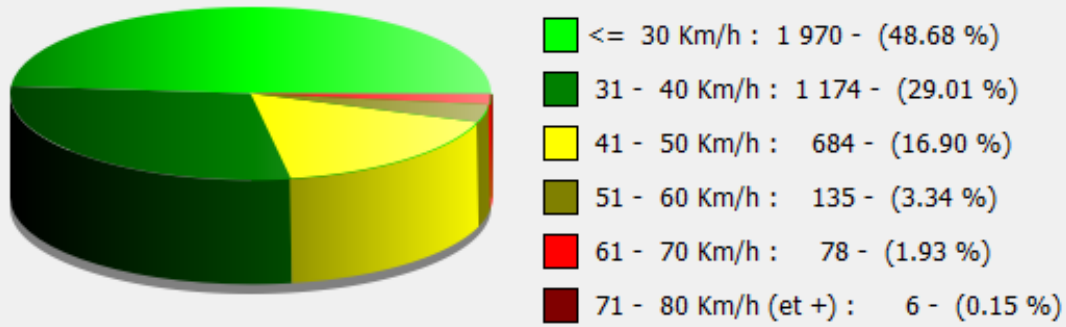

**Start date:** Thursday, November 5, 2020 3:00 AM

**End date:** Monday, November 16, 2020 2:30 PM

**Location:**

**Comments:**

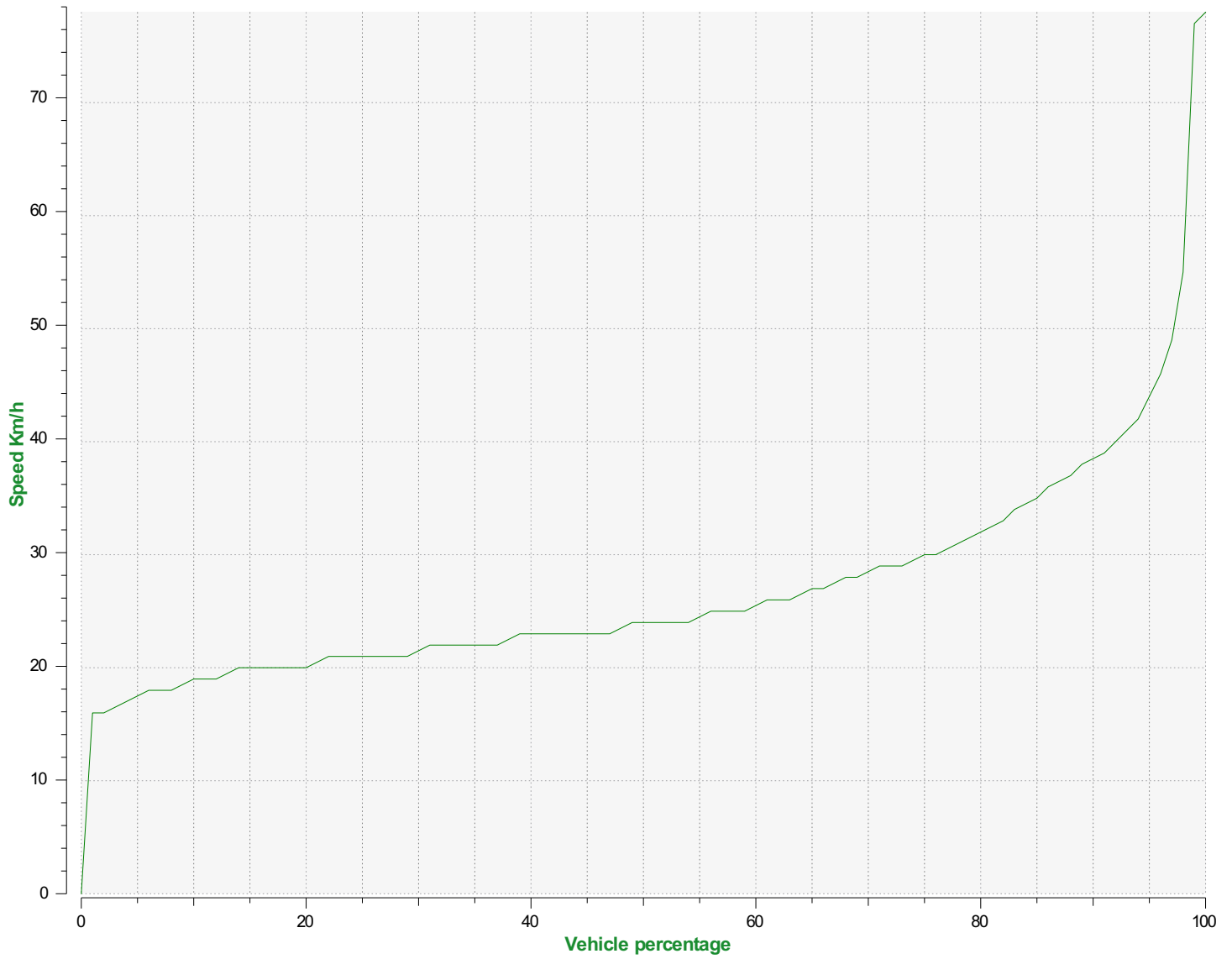

**Speed percentiles (incoming)**

**V30:** 21.00Km/h    **V50:** 24.00Km/h    **V85:** 35.00Km/h

**Start date:** Thursday, November 5, 2020 3:00 AM

**End date:** Monday, November 16, 2020 2:30 PM

**Location:**

**Comments:**

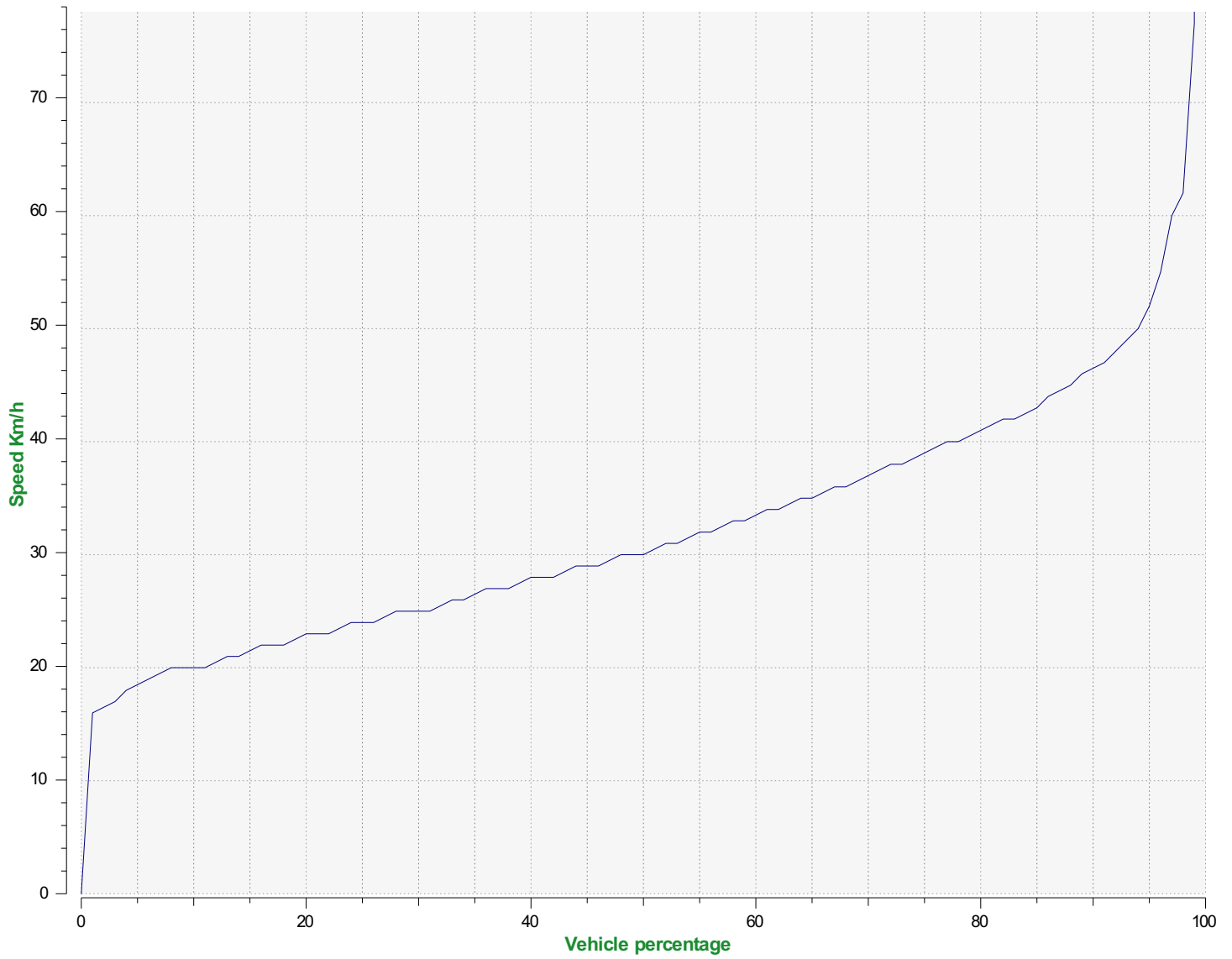

**Speed percentile(outgoing)**

**V30:** 25.00Km/h    **V50:** 30.00Km/h    **V85:** 43.00Km/h

**Start date:** Thursday, November 5, 2020 3:00 AM

**End date:** Monday, November 16, 2020 2:30 PM

**Location:**

**Comments:**